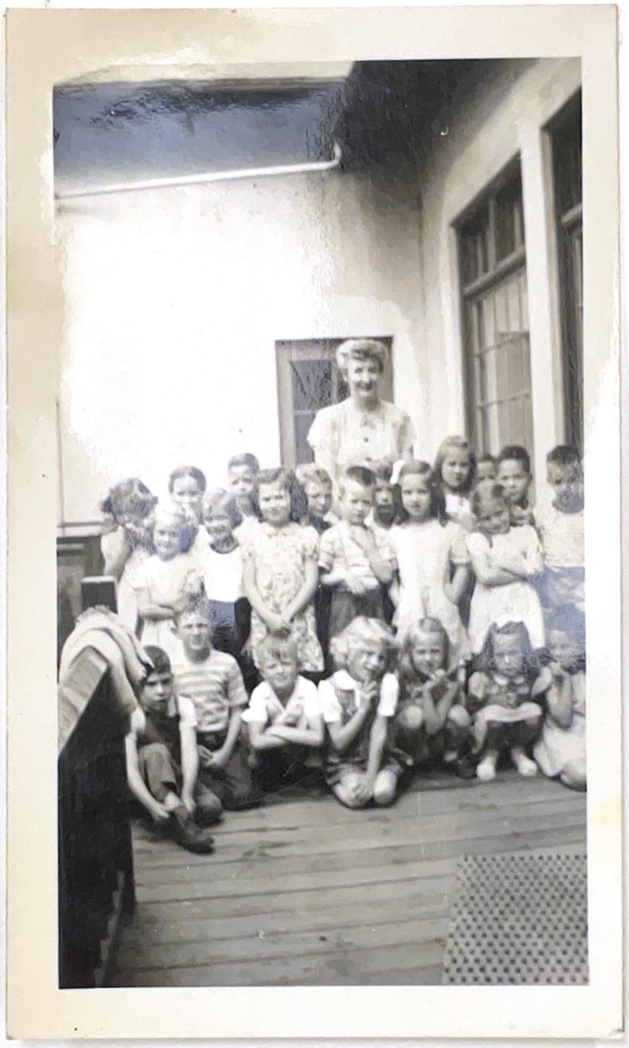

Oak Park School

Teacher: Miss Roffler